

FOR SALE

6834 E 32nd St Wichita, KS 67226

NaimMartens



Office | 14,776 SF

- Potential uses include office, medical, school, group residence, etc.
- Year built: 1986
- Lot size: 1.4 acres
- Current taxes: \$28,286.17
- Easily accessible via K-96
- Close proximity to area restaurants, schools, park & YMCA
- Sale price: \$725,000 (\$49 per SF)

DEMOGRAPHICS

STATS	POPULATION	AVG. HH INCOME
1 MILE	6,628	\$72,080
3 MILES	49,834	\$80,336
5 MILES	114,676	\$72,054

* Figures shown represent estimates

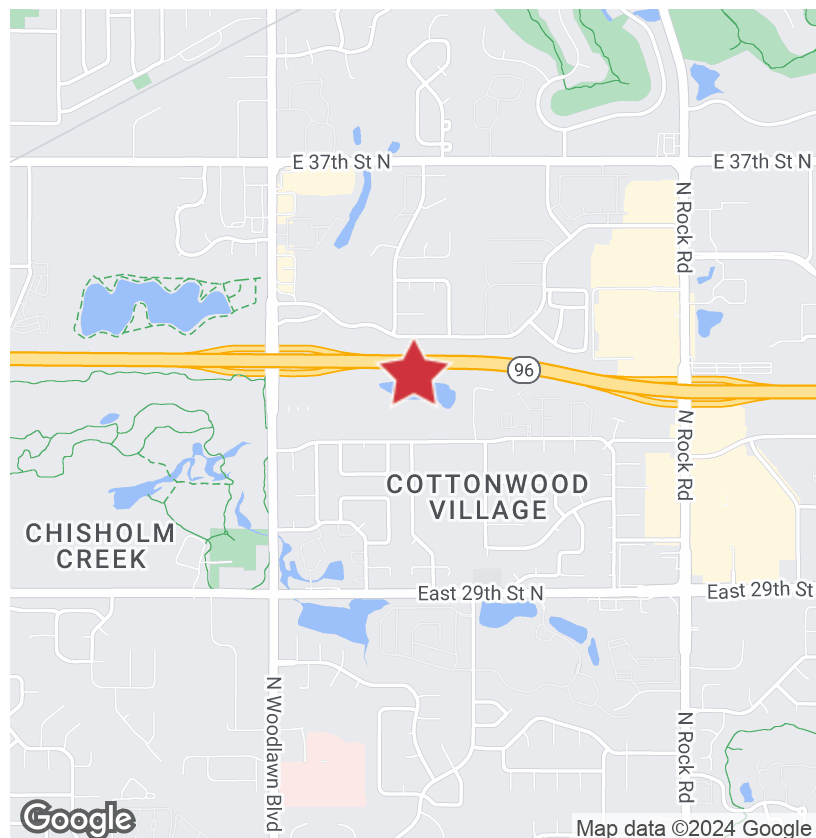

✉ **Grant Glasgow, SIOR**
+1 316 847 4908
gglasgow@naimartens.com

No Warranty Or Representation, Express Or Implied, Is Made As To The Accuracy Of The Information Contained Herein, And The Same Is Submitted Subject To Errors, Omissions, Change Of Price, Rental Or Other Conditions, Prior Sale, Lease Or Financing, Or Withdrawal Without Notice, And Of Any Special Listing Conditions Imposed By Our Principals. No Warranties Or Representations Are Made As To The Condition Of The Property Or Any Hazards Contained Therein Are Any To Be Implied.

NaimMartens

FOR SALE

6834 E 32nd St Wichita, KS 67226

Naimartens

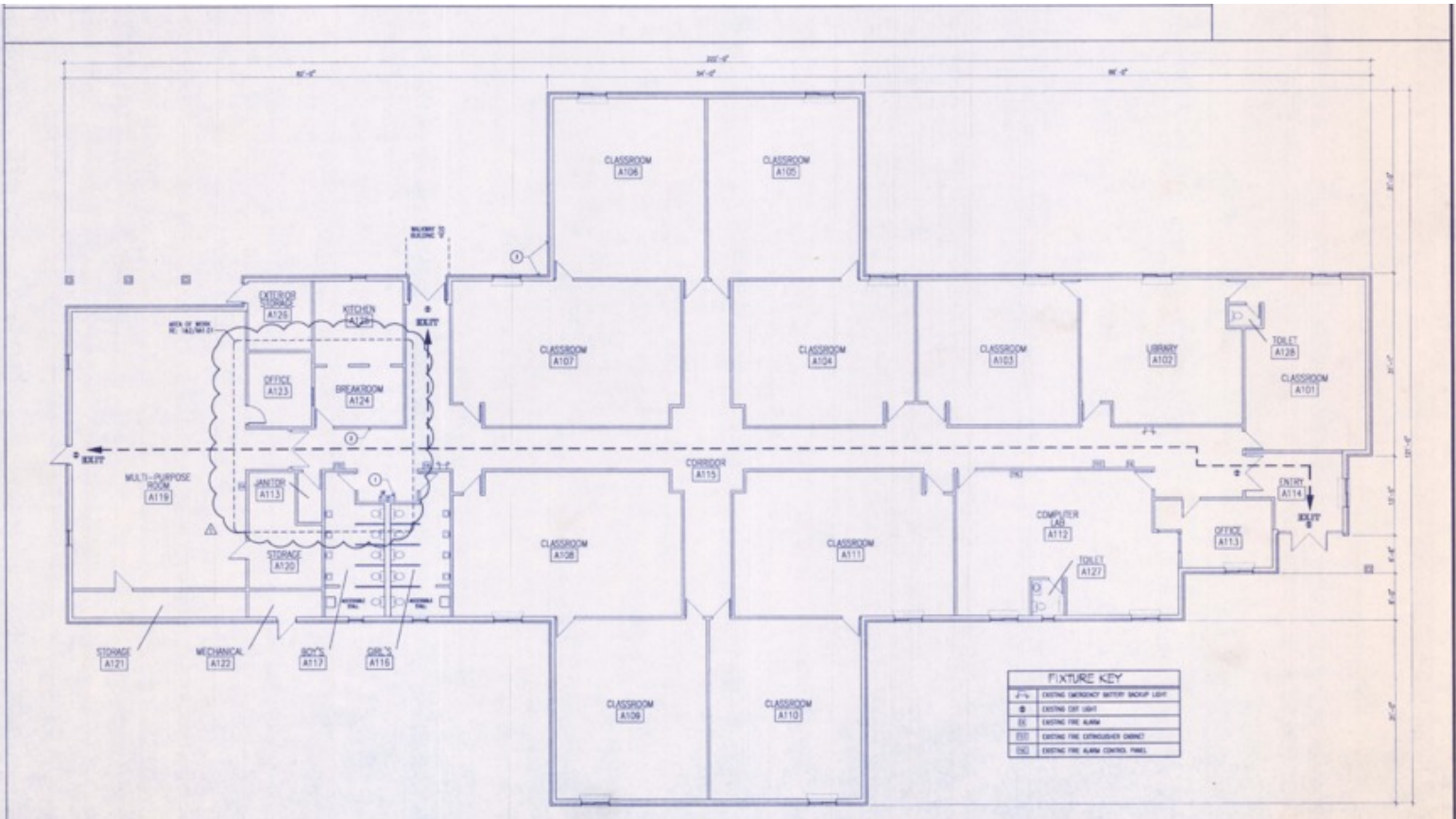

NEW SONG ACADEMY
FACILITY REMODEL



NO. 1000

NO. 1000

NO. 1000

NO. 1000

NO. 1000

NO. 1000

NO. 1000

NO. 1000

NO. 1000

NO. 1000

NO. 1000

NO. 1000

NO. 1000

NO. 1000

NO. 1000

NO. 1000

NO. 1000

NO. 1000

NO. 1000

NO. 1000

NO. 1000

NO. 1000

NO. 1000

NO. 1000

NO. 1000